SPN

Silent Praise Ministries

Volume 2, Issue 4

December 2003

Promising Skeletons

As we enter the New Year, a lot of us make New Year's Resolutions that we don't keep. I know many people who said they were going to stop smoking. It's been at least 3 years and they are still puffing on Newports. And there are many out there that I know that said they would stop cursing or drinking as their New Year's Resolution, and the next day they forgot the promise that they made.

Along with New Year's resolutions, we make a lot of promises to God that we do not keep. "Lord I promise to read my Word everyday," or "I promise to get up every morning at 5am to pray." (I'm guilty of a couple more). But the Bible tells us not to make rash promises to God and for our words to be few. If we do promise something we are to keep it, but it's better to say nothing than to promise something that you don't follow through on, because your mouth would make you sin. *Eccl. 5:1-6.*

We all have sins and habits of our past that we'd like for others to forget. We want God to forget our sins/ skeletons, too. The good news is that His forgetfulness is only a prayer away. God offers forgiveness to the believer, and even more. The Bible tells us that when God forgives He cannot remember the sin.

What we sometimes forget is to let God help us deal with our problems and bad habits. Giving it over to God is to forget about it, and to continue pressing on with your intimate relationship. He will change your desire and help you to squash that bad habit. God will not only forgets our past, He also insures our future. Today remember that He has changed your life and made it new. You can meet any obstacle the day might bring.

Don't you just love being around people who overlook the wrong you've done them? Treat others in the same manner today. You'll not always find it easy, but you'll always find it right. It's the godly response to a needy world. It's good news.

Make a Joyful Noise

This Saturday, December 6, 2003 visit Schwab Auditorium at the Pennsylvania State University, Main Campus, for United Soul Ensemble's (USE) Gospel Concert.

USE, founded in 1980, has been a dynamic blessing to the Penn State Community.

This organization, led by college students, brought—anointed gospel music, gospel stepping, spiritual growth and experience to a high percentage of minorities that pass through Penn State.

The concert, filled with awesome Praise and Worship, Stepping, Fellowship, and of course, the sounds of USE, will kick off at 3:00pm.

For more information, call 814-865-9274 or write to United_soul_ensemble@hotmail.com.

Upcoming Events:

- *12/6 United Soul Ensemble Gospel Concert. 3pm. Place: Schwab Auditorium*
- *12/7 Vaughn Ministers at UCJC. 10:30am.*
- *12/12 Classes End (PSU)*
- *12/15-12/19 Exam Week (PSU)*
- *12/24 Christmas Eve*
- *12/25 Christmas Day*
- *12/31 New Year's Eve*
- *1/1 New Year's Day*
- *1/12 Classes Begin (PSU)*
- *1/19 MLK Jr. Day*

Inside this issue:

Promising Skeletons	1
Make a Joyful Noise	1
Special Thanks	2
Silent Praise.org	3

Special Thanks from Silent Praise Ministries
Happy Holidays!

Businesses

- College Township Municipal Building, State College - PA
- Dominos Pizza, State College - PA
- Eisenhower Chapel, Penn State University
- Marianna's Fundraisers, Tyrone - PA
- Pennsylvania State University
- Pepsi Bottling Group, Altoona - PA
- Pizza Hut, State College - PA
- Wal*Mart, State College - PA

Friends

- Abdullah Family, State College - PA
- Jeff D' Angelo, Penn State University
- Irvin J. Bonelli, Delran - NJ
- Kevin Brown, West Mifflin - PA
- Pastor Kenneth Clarke, State College -PA
- Hays Family, State College - PA
- Hill Family, Pittsburgh -PA
- Roberta Hardin, State College - PA
- Cynthia Howard, West Mifflin - PA
- Aronissa McFadden, State College - PA
- Michelle Massie, Lakewood - IL
- Curt Parker, State College - PA
- Edward Richardson, Philadelphia - PA
- Timothy Robinson, Penn State University
- Carmine Walford, Oxon Hill - MD
- Segayle Walford, Oxon Hill - MD
- Diane Watkins, Pittsburgh - PA
- Walker Family, Pittsburgh - PA
- Wooten Family, Vienna - W

Organizations

- Alpha Nu Omega Mime Ministry, Ohio State University
- Alpha Omega Step Ministry, Penn State University
- Bethune United Methodist Church, State College -PA
- Black Caucus, Penn State University
- Campus Crusade for Christ, Penn State University
- Children of Praise Mime Ministry, Pittsburgh - PA
- Christian Student Fellowship, Penn State University
- Faith Tabernacle Community Church, Vincent - OH
- First Baptist Church, Pittsburgh - PA
- God's Desire, Penn State University
- Sisters of Faith, Unity Church of Jesus Christ
- SOULJAHS, Penn State University
- The Drum Magazine, Penn State University
- United Soul Ensemble, Penn State University
- Unity Church of Jesus Christ, State College - PA
- Unity Christian Campus Ministries, State College - PA
- University Park Allocation Committee, Penn State University

Thank you all for allowing God to use you, and/or your ministry. May God Bless you and give back to what you poured out!

Silent Praise Ministries

308 C-3 Hetzel Union Building
University Park, PA 16802

Phone: 814-862-6563
Email: admin@silentpraise.org

Happy Holidays Everyone! We pray that everyone is remaining faithful as we enter the Holiday Season. Some of us are going to homes that are hectic and stressful. For others, the Holiday season isn't a good time. Whatever the situation, we pray that you remain faithful in the Lord. And remember that He will supply all your needs!!!

Stay Informed!
www.silentpraise.org

Thank you again for all those who are contributing to the SPN and Silent Praise Ministries!!!

Happy Holidays from SP!

SILENT PRAISE MINISTRIES

"Let Everything that Hath Breath, Praise the Lord. Praise Ye the Lord." Psalm 150:6

What's on Silent Praise.org

Subscribe to our mailing list.

Subscribe a friend to the SPN.

What you can find on our site?

Origin: Find out how Christian Miming began, and where?

About us: Find out how SP got started.

Attire: Why we wear what we wear.

Nation Database: National listing of ministries. Visit this page to add or to invite ministries from around the world.

Itinerary: Keep track of our every move.

Make donations online, print our Brochure, view Newsletters at anytime online, and much more.

Gospelrama 2004: Visit periodically for updated information on Gospelrama 2004. This is an event you won't want to miss.

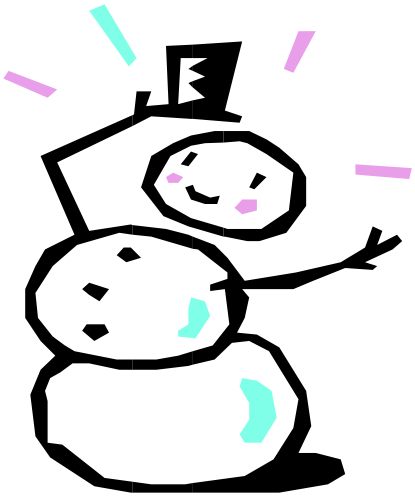

Snowmen Mime Too!

Contact Us:

Advisor—Mrs. Lydia Abdullah
Founder/Manager—Vaughn Hill
Vice President—Christina Ransome
Treasurer—Taisha Morris
Secretary—Brian Patterson
Chaplain—Tabitha Jarrett
Narrator—Christina Ransome
Audio/Visual Engineer—Jarred Smith

Gospelrama Correspondents:
Vaughn Hill
Christina Ransome

SPN Editor:
Vaughn Hill